Moon River

Breakfast at Tiffany's

Arranged by Eduardo García

Henri Mancini

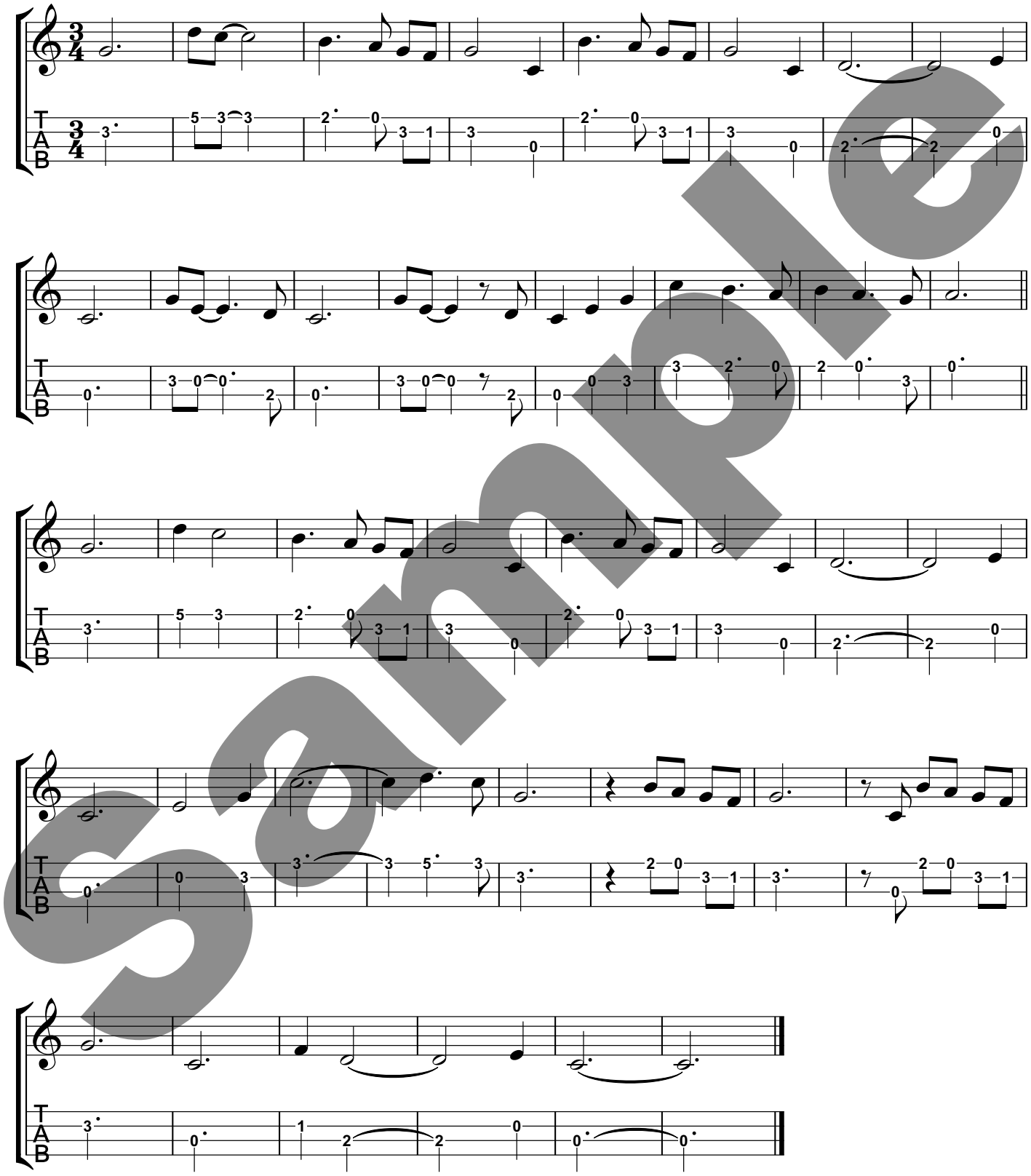

Sample